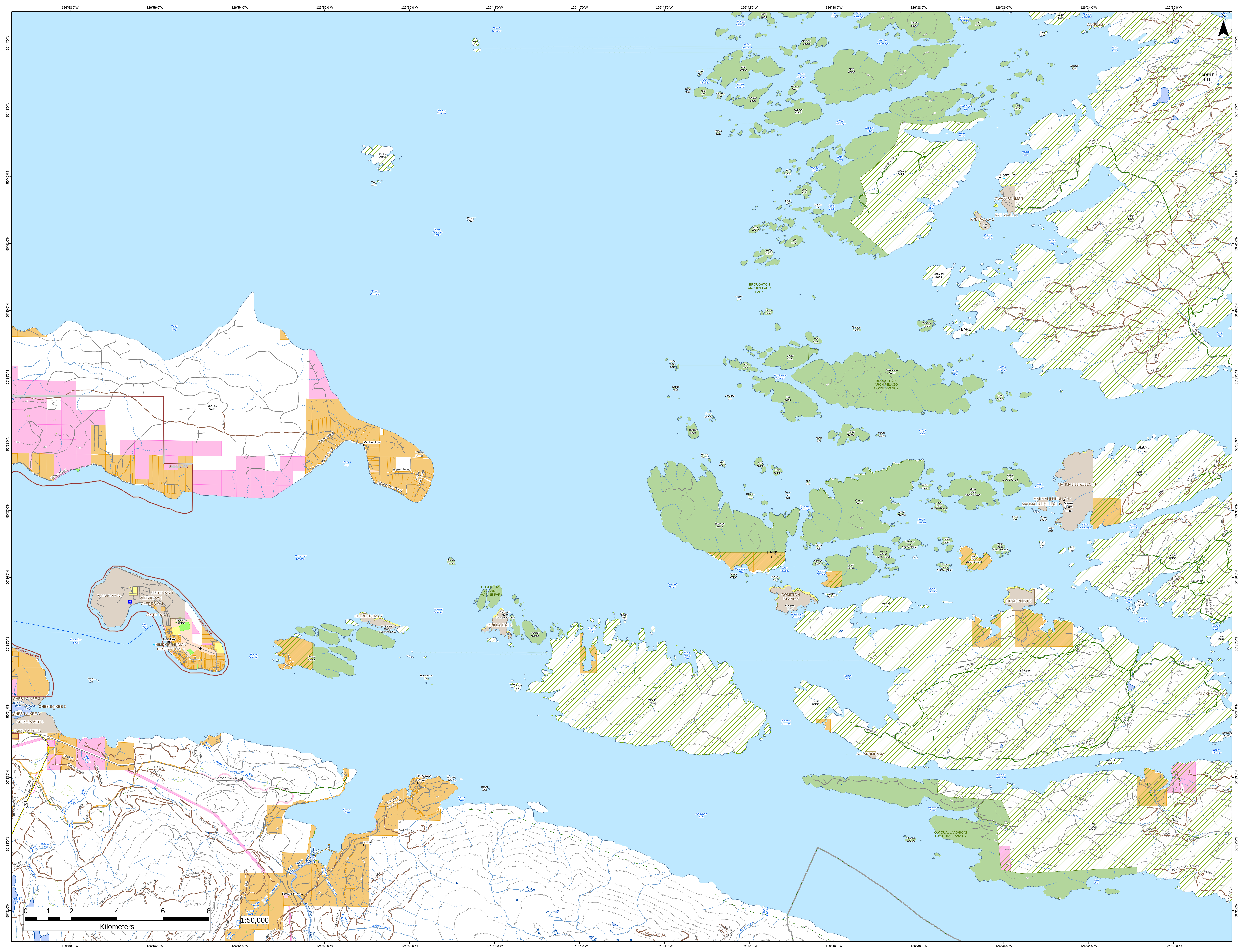

126°58'0"W
126°56'0"W
126°54'0"W
126°52'0"W
126°50'0"W
126°48'0"W
126°46'0"W
126°44'0"W
126°42'0"W
126°40'0"W
126°38'0"W
126°36'0"W
126°34'0"W
126°32'0"W
50°44'0"N
50°43'0"N
50°42'0"N
50°41'0"N
50°40'0"N
50°39'0"N
50°38'0"N
50°37'0"N
50°36'0"N
50°35'0"N
50°34'0"N
50°33'0"N
50°32'0"N
50°31'0"N
N
Foster Island
Twin Islets
Holford Islets
Nowell Channel
Salmon Channel
Penfold Islet
Queen Charlotte Strait
George Passage
Trinity Bay
Malcolm Island
M010
Sointula FD
Kaleva Road
Turner Road
Beach Road
Mitchell Bay
Mitchell Bay Road
Louise Road
Hamill Road
Lands End Road
Eden Island
Trainer Passage
Philips Passage
Marsden Islands
Crib Island
Huston Islet
Crib Passage
Sunday Harbour
Liska Islet
Kate Islet
Narrows Islet
Angular Island
Morrow Island
Spiller Passage
Hudson Island
Coach Islets
Mars Island
Arrow Passage
Joe Cove
Misty Passage
Tracey Island
Blunden Passage
Innis Island
Monday Anchorage
Baker Island
Cramer Passage
DAKIULIS 7
Steep Islet
False Cove
Solitary Islet
SADDLE HILL
Waddington Bay
Fox Group
Sedgley Cove
Grebe Cove
Betty Cove
Purves Cove
Fog Islets
Cove Islet
South Islet
Leading Islet
Dusky Cove
Start Island
High Island
Sedge Islands
BONWICK-MAIN
GC5000
Bonwick Island
Carrie Bay
Meade Bay
HEALTH MAIN
Health Bay
GWAYASDUMS 1
KYE-YAA-LA 1
Sail Island
Retreat Passage
Gilford Island
H30E1
BROUGHTON ARCHIPELAGO PARK
House Islet
Canoe Islets
Seabreeze Island
Henrietta Island
BARE HILL
Morning Islets
Wolf Island
Cedar Island
Fire Island
White Cliff Islets
Providence Passage
Round Islet
Passage Islet
Owl Island
Midsummer Island
Potts Bay
BROUGHTON ARCHIPELAGO CONSERVANCY
Spring Passage
Ridge Islets
ELIZABETH MAIN
Duck Cove
182B1
182B2
Surge Islands
Wedge Island
Night Islet
Jumble Islands
Pering Islets
Knight Inlet
ISLAND CONE
Village Island
VILLAGE MAIN
VG400
VG2400
Puzzle Islands
Mist Island
Twist Island
Whirl Island
Dot Islet
Lone Tree Islet
Western Islets
Swanson Passage
Swanson Island
Crease Island
Indian Group
Maud Island (Indian Group)
Pearl Island (Indian Group)
Eliot Passage
MAHMALILLIKULLAH 1
Meem Quam Leese
Fern Island (Indian Group)
Goat Islands
Village Channel
Scrub Islet
Grave Island
Chart Islet
Native Anchorage
Canoe Passage
CN12000
CN10713
CN10710
CN10700
CN10000
Turnour Island
CN50100
CN50000
TURNOUR MAIN-WEST
Rough Islets
HARBOUR CONE
Kamux Island
Berry Island
Farewell Harbour
Freshwater Bay
Flower Island
West Passage
Apples Islet
Madrona Island (Carey Group)
Carey Group
Leone Island (Carey Group)
Ralph Island (Carey Group)
Alder Island (Carey Group)
Larsen Island (Carey Group)
Cecil Islet
Hail Islets
Blackfish Sound
Sarah Islets
COMPTON ISLAND 6
Compton Island
Whitebeach Passage
Indian Channel
Mound Island
DEAD POINT 5
Beware Cove
Cook Island
Beware Passage
Caution Cove
Care Island
Cormorant Channel
CORMORANT CHANNEL MARINE PARK
Weynton Passage
Ksuiladas Island (Plumper Islands)
KSUI-LA-DAS 6
Plumper Islands
Spout Islet
Double Bay
Dong Chong Bay
KULDEKDUMA 7
Kuldekduma Island (Pearse Islands)
Pearse Islands
Pearse Passage
Stephenson Islet
Weynton Island
Hanson Island
Stubbs Island
ALERT BAY 1A
ALERT BAY 1
Alert Bay
Cormorant Island
Alert Bay FD
NIMPKISH INDIAN RESERVE NO. 2
Broughton Strait
Hyde Creek FD
Green Islet
CHES-LA-KEE 3
Nimpkish River
Parson Bay
Parson Island
HARBLEDOWN MAIN
Harbledown Island
HD11000
HD10000
HD96000
AGLAKUMNA-LA 2
AGLAKUMNA 4A
BARONET MAIN
Blackney Passage
Jamieson Island
Wilson Passage
Walden Island
Baronet Passage
P7100
P7200
P7400
P7500
POTTS MAIN
P9500
P9000
P9200
Growler Cove
West Cracroft Island
QWIQUALLAAQ/BOAT BAY CONSERVANCY
Sophia Islands
POTTS SOUTH MAIN
PSM1004
PSM10000
Boat Bay
Johnstone Strait
Telegraph Cove
Telegraph Cove Road
Wastell Islets
Bauza Islet
Bauza Cove
Beaver Cove
PRIVATE LAND
Kokish
Beaver Cove Road
KIRBY MAIN
Willow Creek
Alder Bay Road
BC0120
FROM R05408
MA1211
MA1210
Thiemer Creek
NO0471
NO0470
Rte 19 Nb Island Highway
19
NR7090
KILPALA MAIN
Kokish River
Zeilerbach Creek
BC0506
KOKISH MAIN
BR3
MH0066
MH1000
MH0080
Tsulton River
RAILWAY
NO1040
Roselle Lake
Kaikash Creek
KAIKASH MAINLINE
0
1
2
4
6
8
Kilometers
1:50,000